

Atelier du samedi 17/09/2011

LOLI GRUB  
<http://www.loligrub.be>

# Contexte de l'atelier

N'ACHETEZ PAS UN NOUVEL ORDINATEUR,  
TELECHARGEZ-EN UN MEILLEUR !

*Le bios du PC doit être configuré de sorte que le PC 'boot' sur un CD ou une clef Usb !*

**LOLI GRUB**  
<http://www.loligrub.be>

*L'iso a été gravé sur le CD ou la clef USB*

# Etape 1

Le CD ou la clef Usb étant inséré, Redémarrer le PC

```
Loading drivers needed to access disk drives... done
Searching for Puppy files in computer disk drives... done
Loading the 'lupu_520.sfs' main file... copying to ram_

Loading drivers needed to access disk drives... done
Searching for Puppy files in computer disk drives... done
Loading the 'lupu_520.sfs' main file... copying to ram done
Setting up the layered filesystem... done

Performing a 'switch_root' to the layered filesystem... done
Making the filesystem usable... depmod done
Updating... network-drivers-list gtk-icon-cache desk-icons done
Loading kernel modules... done
Waiting for modules to complete loading... usb done
Setting up services (network, printing, etc.)... [backgrounded]
Recognising media devices... optical_
```

# Etape 2

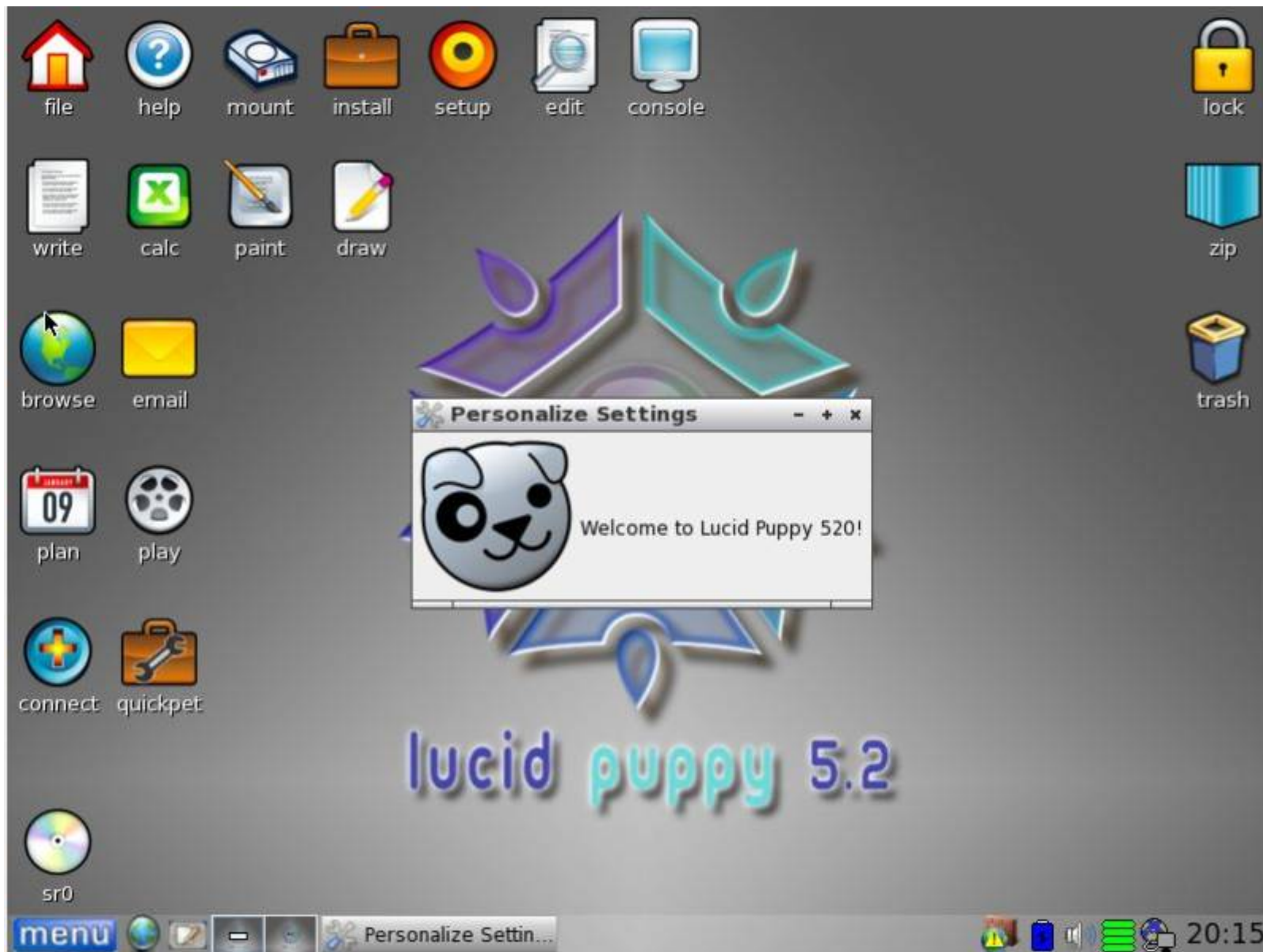

LOLI GRUB  
<http://www.loligrub.be>

# Etape 3

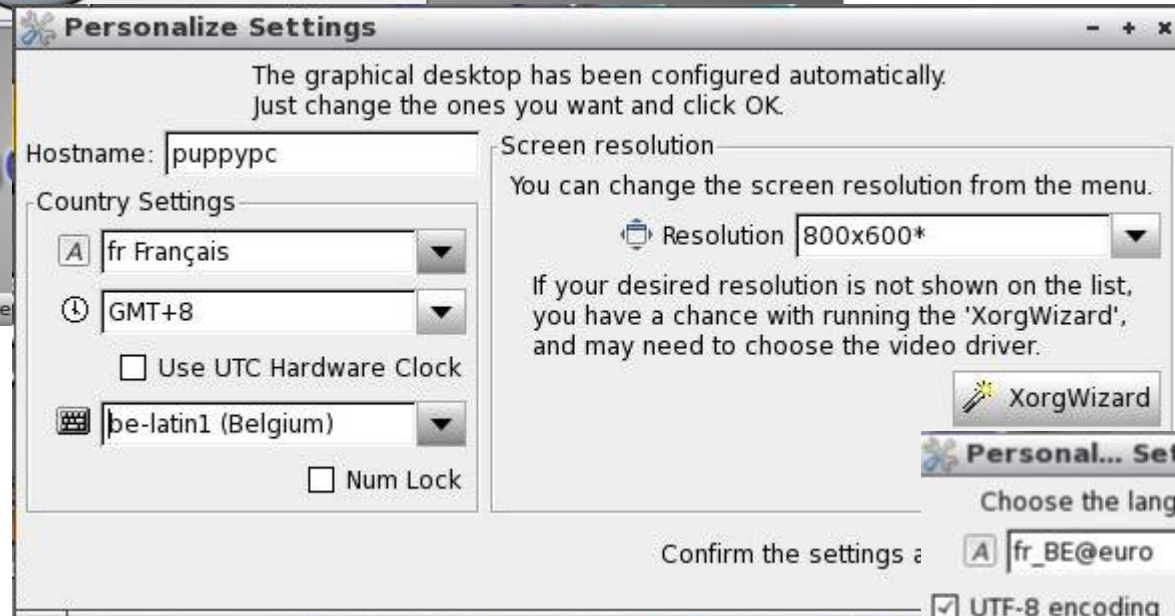

# Etape 4

# Etape 5

The GParted application window is open, displaying the following text:

Welcome, Gparted is an application to examine and modify partitions in a disk drive. At startup, the default behaviour is for Gparted to scan for all drives in the computer, and on some computers this can take a very long time. Therefore, this dialog window enables you to make a choice of which drive you want to work on (and Gparted will only scan that drive at startup).

WARNING: A PC may have a single VFAT or NTFS partition, with Windows installed, and you might want to decrease the size of that partition so as to be able to create a Linux partition. For Windows XP/98/95 this is usually ok (but be careful not to make it too small, say 5GB for XP). However, Vista gets very upset if the partition is resized and may not work properly afterward (in some cases won't even start) -- there may be a fix for this, but we don't know what it is.

sda internal drive. Descr: ATA VBOX HARDDISK (highlighted with a blue arrow and a green star labeled '2')

ALL DRIVES. Scan all drives at startup

OKAY CANCEL

# Etape 6

GParted Edit View Device Partition Help

New Delete Resize/Move Copy Paste Undo Apply /dev/sda (8.00 GiB)

unallocated 8.00 GiB

Partition	File System	Size	Used	Unused	Flags
unallocated	unallocated	8.00 GiB	---	----	

Create new Partition

Minimum size: 1 MiB Maximum size: 8191 MiB

Free space preceding (MiB): 1

New size (MiB): 512

Free space following (MiB): 7679

Align to: MiB

Create as: Primary Partition

File system: linux-swap

Label:

Cancel

Create new Partition

Minimum size: 1 MiB Maximum size: 7679 MiB

Free space preceding (MiB): 0

New size (MiB): 7679

Free space following (MiB): 0

Align to: MiB

Create as: Primary Partition

File system: ext2

Label:

Cancel Add

0 operations pending

# Etape 7

**Are you sure you want to apply the pending operations?**

Editing partitions has the potential to cause LOSS of DATA. You are advised to backup your data before proceeding.

Buttons:

# Etape 8

Partition	File System	Size
/dev/sda1	linux-swap	512.00
/dev/sda2	ext2	7.50

A context menu is open over the /dev/sda2 partition, with the 'Manage Flags' option selected. A blue arrow points to this option. A secondary dialog window titled 'Manage flags on /dev/sda2' is open, showing a list of flags with checkboxes:

- boot
- hidden
- lba
- lvm
- palo
- prep
- raid

A blue arrow points to the 'boot' checkbox. The 'Close' button is visible at the bottom right of the dialog.

# Etape 9

Partition	File System	Size	Used	Unused	Flags
/dev/sda1	linux-swap	512.00 MiB	---	---	
/dev/sda2	ext2	7.50 GiB	137.40 MiB	7.36 GiB	boot

# Etape 10

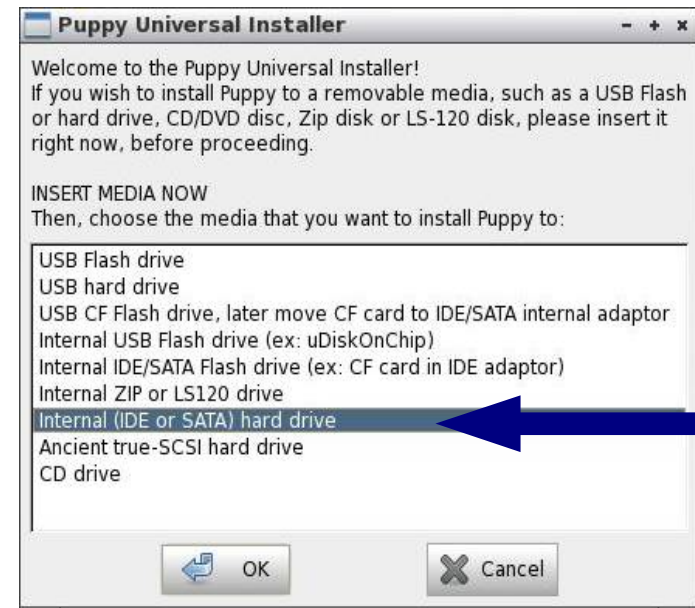

# Etape 11

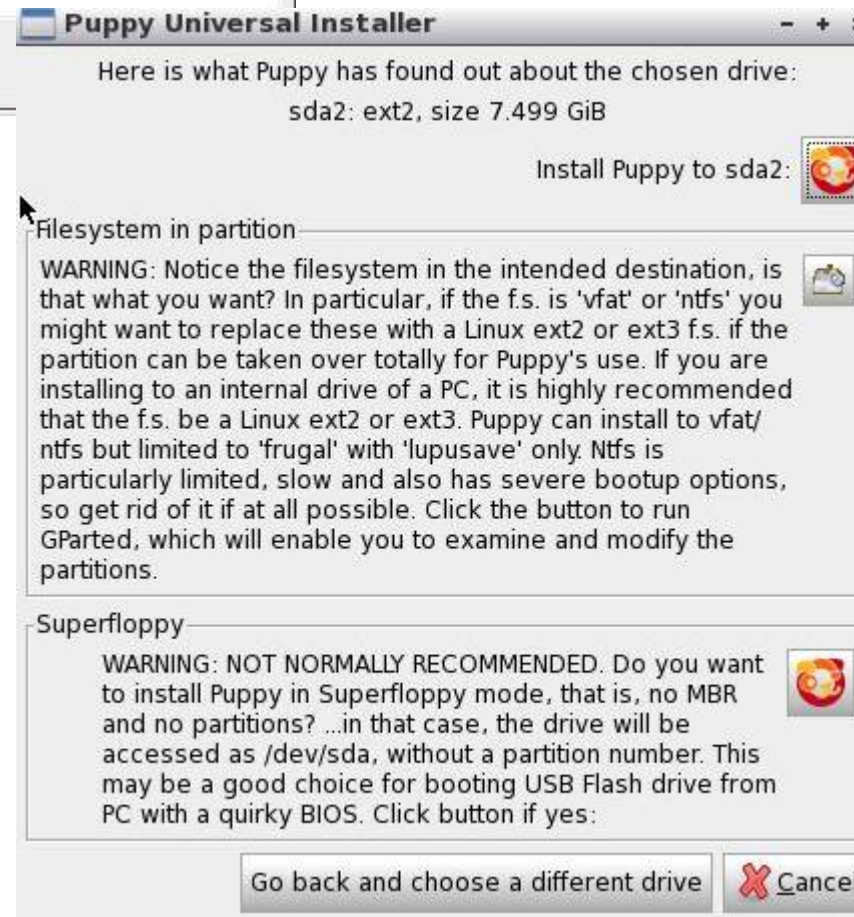

# Etape 12

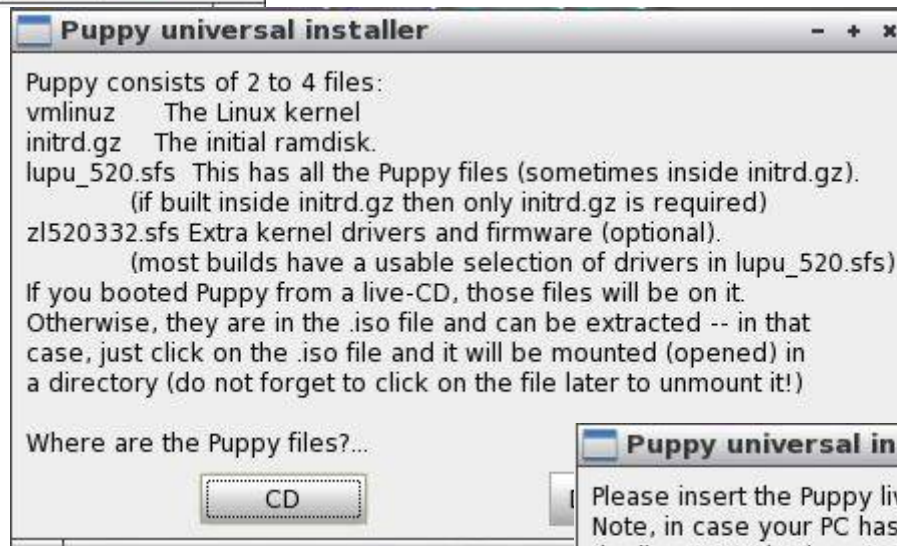

# Etape 13

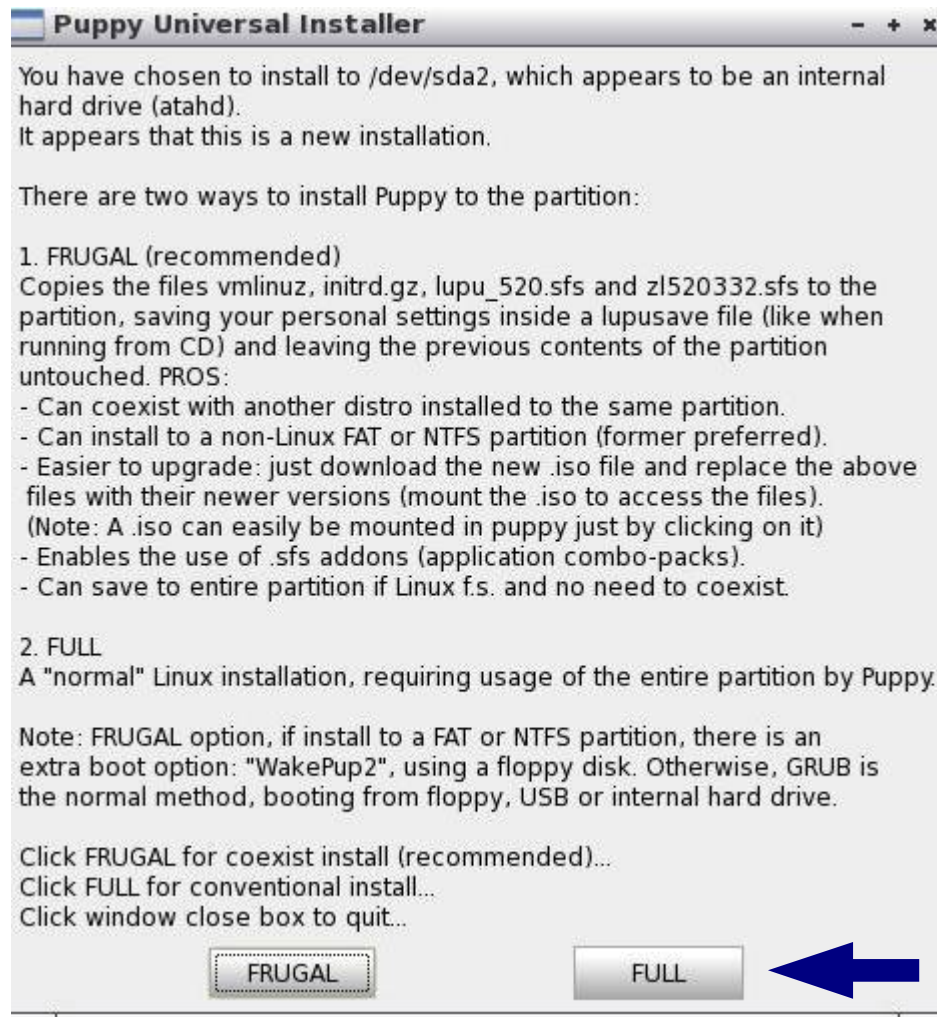

# Etape 14

```
1
2 If you have GRUB installed, find the 'menu.lst' file (usually in /boot
3 in the partition in which GRUB is installed) and insert the text,
4 or, if you have GRUB4DOS installed, find the 'menu.lst' file (usually
5 in / in the partition in which GRUB4DOS is installed) and insert this:
6
7 title Puppy Linux_520_full_install_in_sda2
8 root (hd0,1)
9 kernel /boot/vmlinuz
10
11 WARNING: If your
12 may be wrong. GRUB
13 <drive> and <part
14 that GRUB sees ID
15 you may see it li
16 ordering as repor
17 (EX: if an IDE dr
18
```

**Puppy Universal Installer**

If all went well, Puppy has been installed to sda2.  
The text-editor window shows text that you can insert into the menu.lst file if you have GRUB or GRUB4DOS installed.

If your PC does not have GRUB, GRUB4DOS, LILO or any other boot manager installed, or you want to do a reinstallation, just click the 'OK' button to finish the Universal Installer, then go to the 'System' menu and run the GRUB or GRUB4DOS installer -- this will probe your PC, so you probably won't need the contents of the text-editor...

OK

Lire et oublier !

# Etape 15

# Etape 16

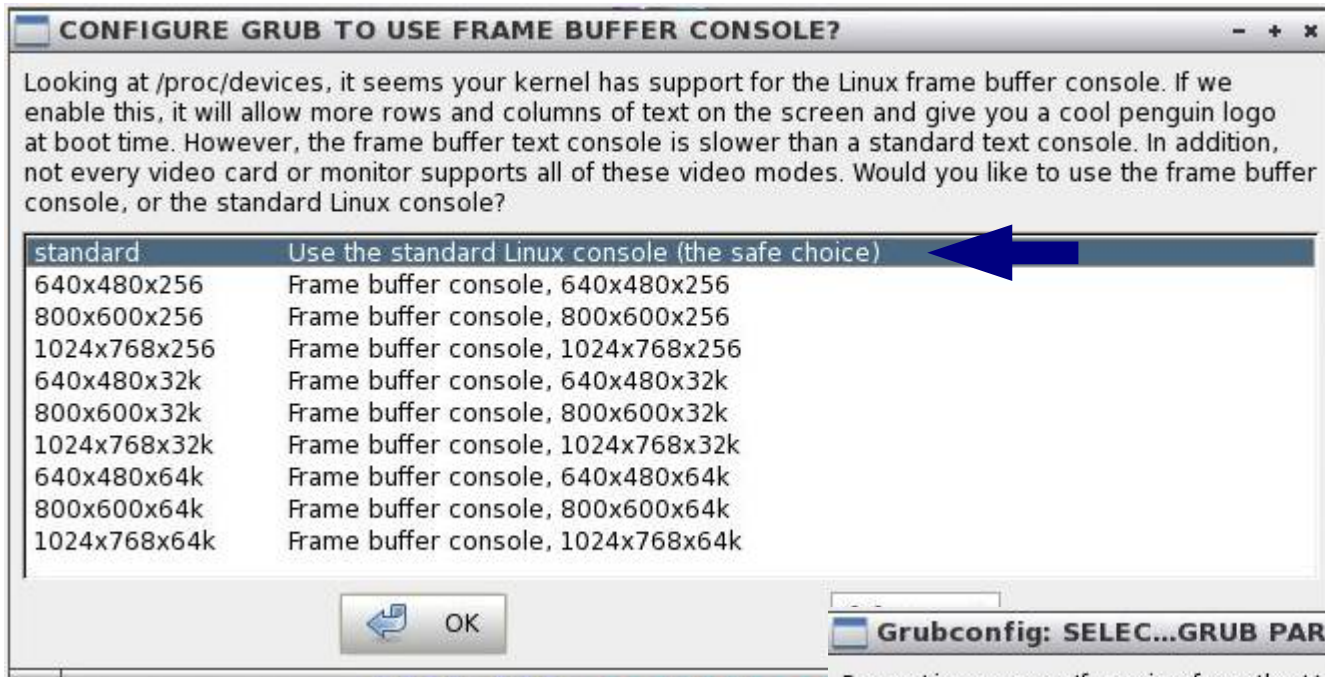

Voir étape 11

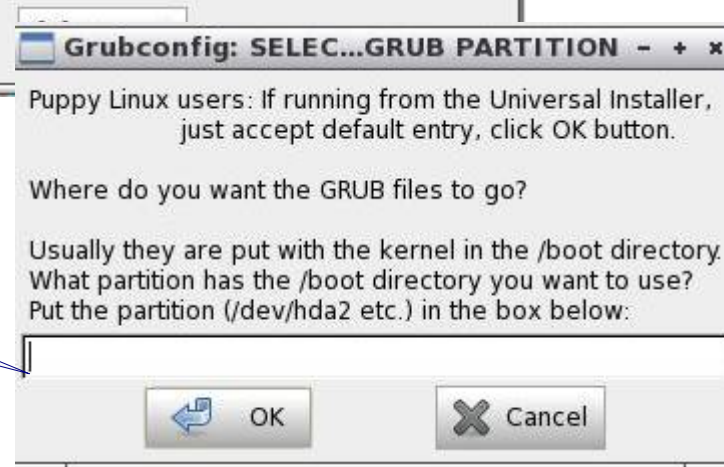
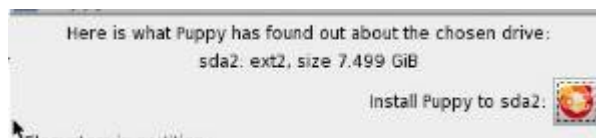

# Etape 17

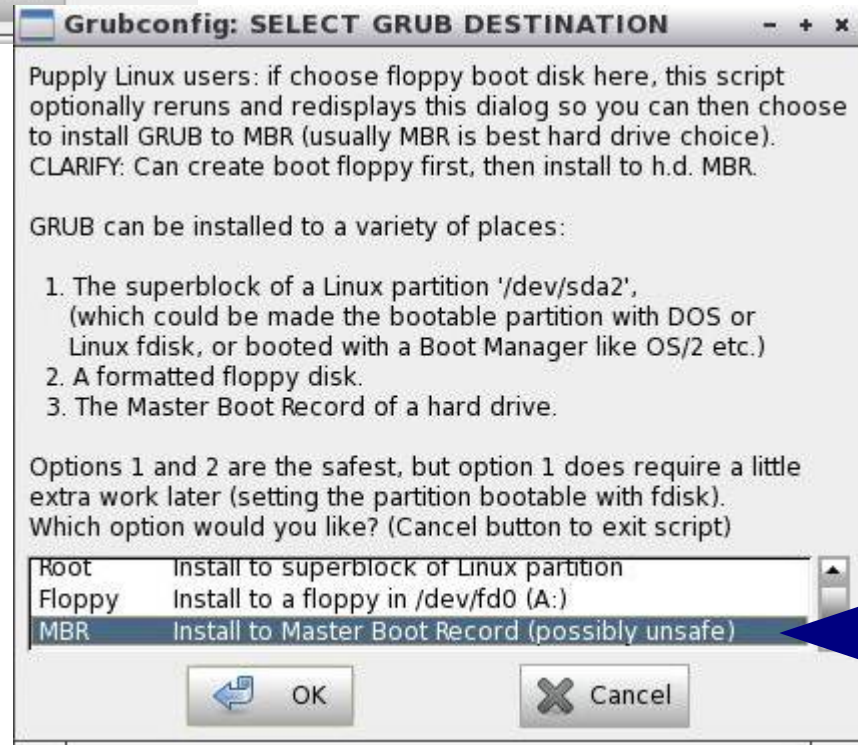
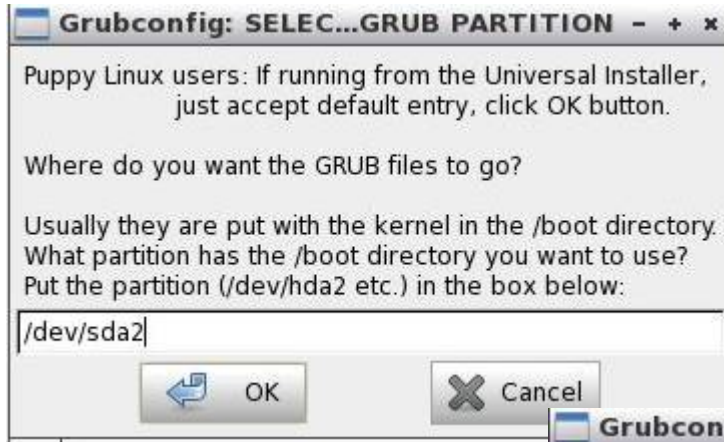

# Etape 18

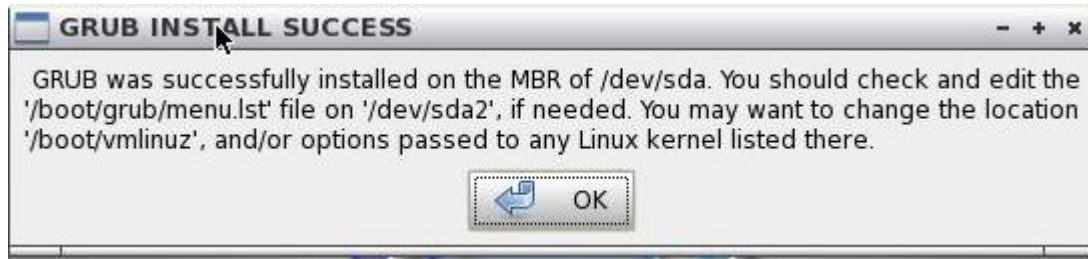

Redémarrer le PC ,  
retirer le cd ou la clef usb

# Etape 19

```
Linux (on /dev/sda2)
Install GRUB to floppy disk (on /dev/fd0)
Install GRUB to Linux partition (on /dev/sda2)
- For help press 'c', then type: 'help'
- For usage examples, type: 'cat /boot/grub/usage.txt'
```

Use the ↑ and ↓ keys to select which entry is highlighted.  
Press enter to boot the selected OS, 'e' to edit the  
commands before booting, or 'c' for a command-line.

· Clic sur « Enter »

# Etape 20

```
Making the filesystem usable... done  
Updating... done  
Loading kernel modules..._
```

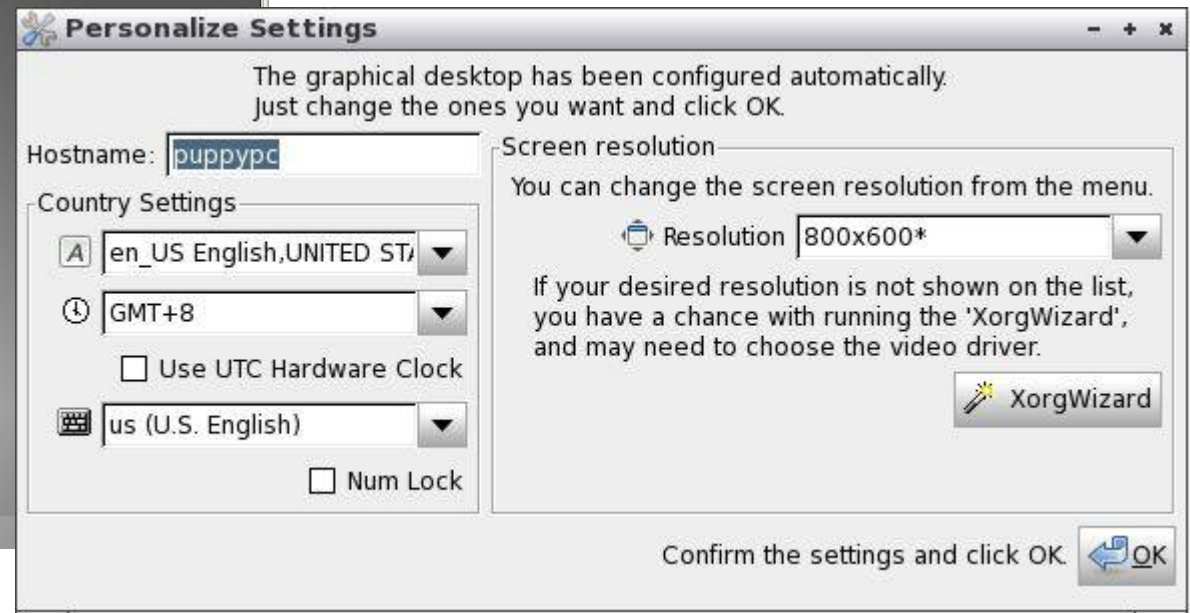
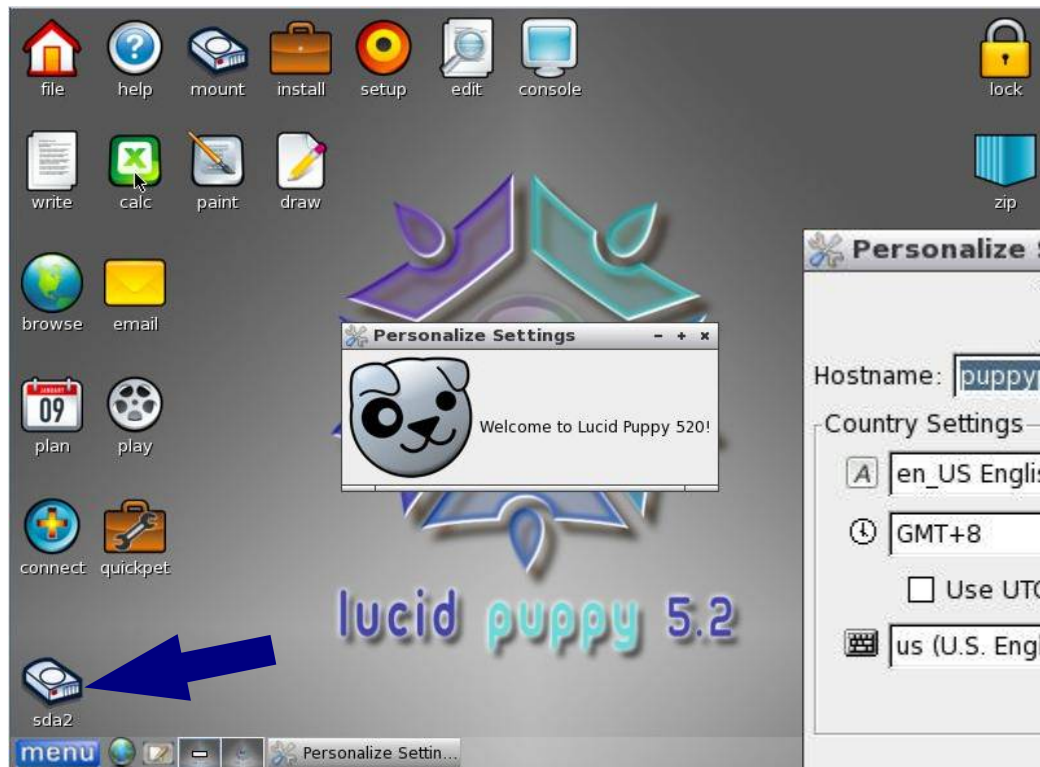

# Comparaison avec CTKArch

	<u>Lupu5.2.5</u>	<u>CTKArch</u>
Who	root	Labomons tty4
Current session	User name : root Home directory /root	Labomons /Home/labomons
Desktop environment	Openbox	Openbox
WiFi Daemon	Puppy Network Wizard	wicd
Noyau	Linux 2.6.33.2	Linux 2.6.32 ==> Linux 3.0
Boot Time	~ 36 sec	
Power Off	~18 sec	
Browser	Dillo : affichage peu convivial	Arora
Bureautique	Write, Calc, Paint, draw	Gnumeric, abiword, pdfviewer ==> Yaourt nom application
Vidéo/audio	Mplayer, Alsamixer ==> via QuickPet , on peut telecharger VLC, Openshot, Cinelerra (!!!!)	Audacious, Avidemux, Brasero, Smplyer

*Questions ?*

**LOLI GRUB**

<http://www.loligrub.be>